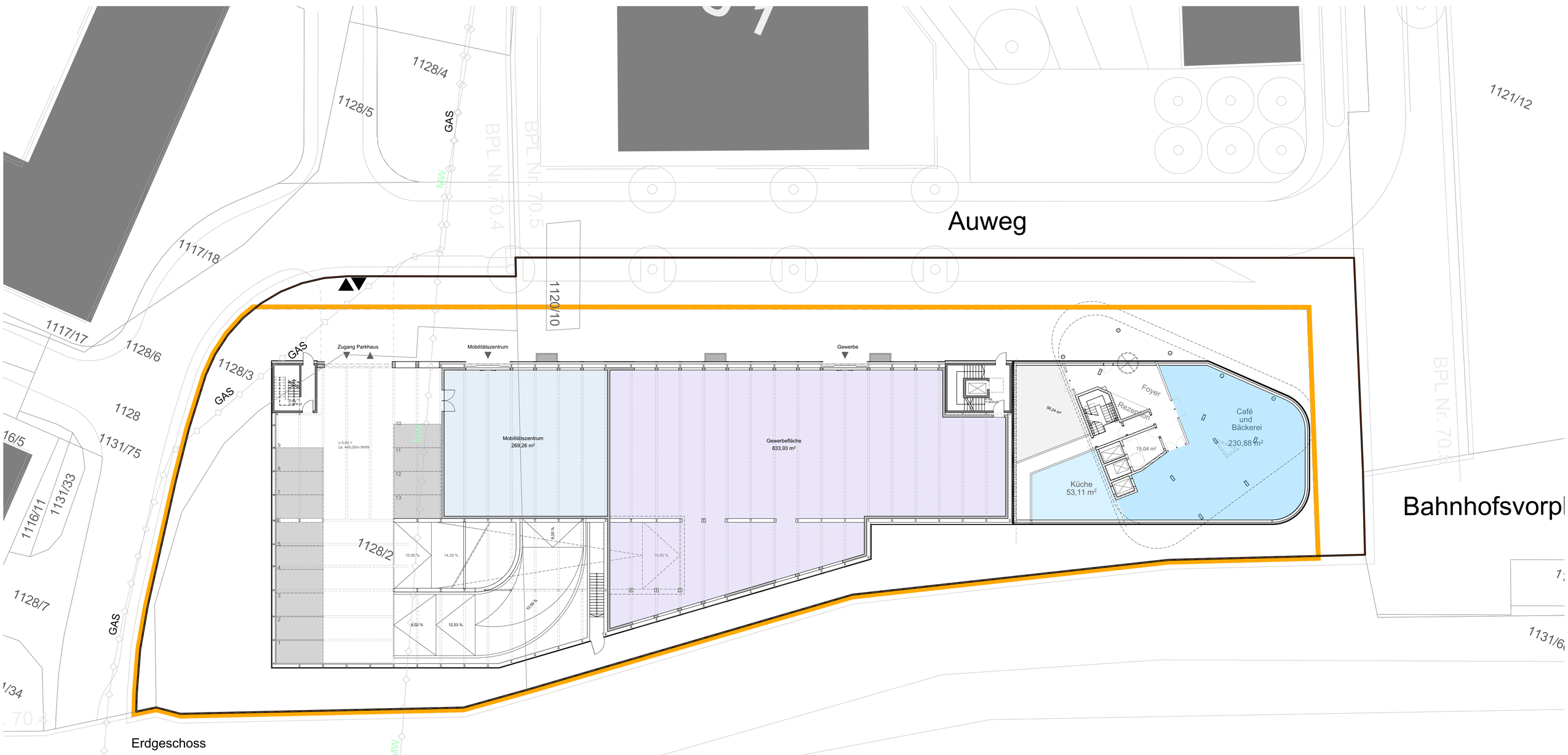

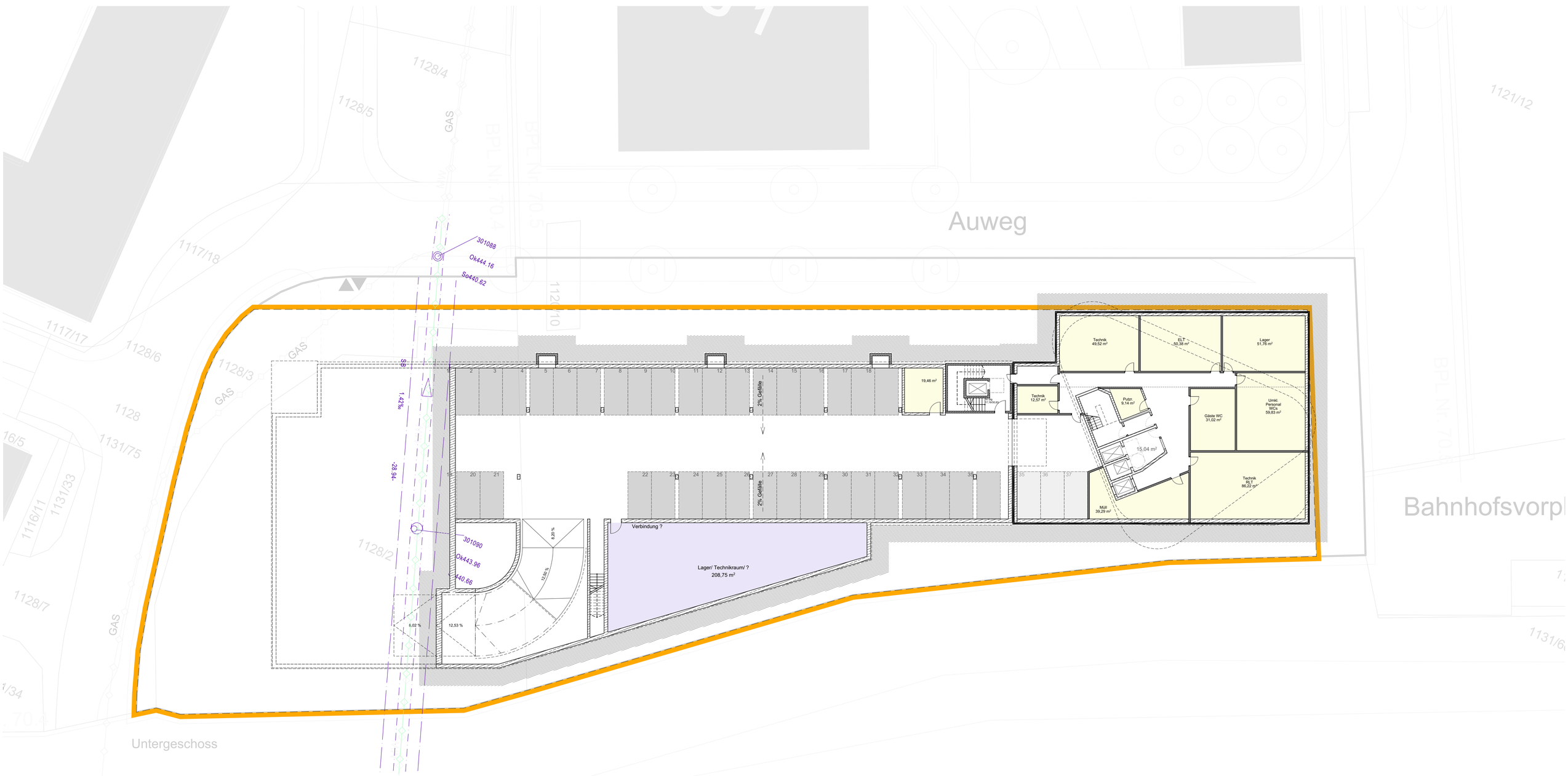

WSSA_Plan 7 Hotel/ Parkhaus Grundrisse Unter- und Erdgeschoss_241115

B-Plan Gebiet 70.4 1.Änderung

Vorhabenkonzept Parkhaus und Hotel

VORABZUG

Auweg, Günzburg
Ehemalige Tierzuchthalle

1:200 15.11.2024

WSSA